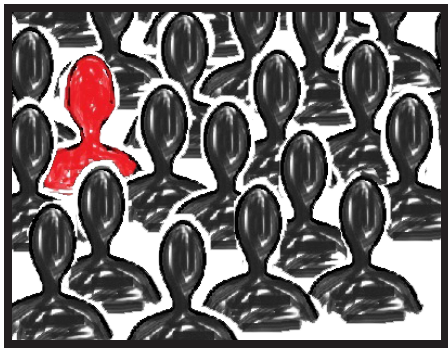

separate

braving discipleship 2012
ottawa university

Church Registration Form

Please complete the information below with your church and sponsor(s) information. On the backside of this form, list students who will be attending Ottawa University's Braving Discipleship 2012 with you, along with their t-shirt sizes. The Student Registration Form will need to be completed and signed by a parent or guardian for each individual student attending.

Church information

Name _____ Phone _____

Mailing Address _____

City _____ State _____ ZIP _____

Email Address _____

Sponsor information

Name _____ Phone _____

Email Address _____

Name _____ Phone _____

Email Address _____

Return completed form to:
Ottawa University • Braving Discipleship 2012 • 1001 South Cedar Street, #13 • Ottawa, KS 66067

early registration deadline: October 19, 2012

Student Information

1. Name _____ HS Grad Year: _____ Shirt Size: S M L XL XXL
2. Name _____ HS Grad Year: _____ Shirt Size: S M L XL XXL
3. Name _____ HS Grad Year: _____ Shirt Size: S M L XL XXL
4. Name _____ HS Grad Year: _____ Shirt Size: S M L XL XXL
5. Name _____ HS Grad Year: _____ Shirt Size: S M L XL XXL
6. Name _____ HS Grad Year: _____ Shirt Size: S M L XL XXL
7. Name _____ HS Grad Year: _____ Shirt Size: S M L XL XXL
8. Name _____ HS Grad Year: _____ Shirt Size: S M L XL XXL
9. Name _____ HS Grad Year: _____ Shirt Size: S M L XL XXL
10. Name _____ HS Grad Year: _____ Shirt Size: S M L XL XXL
11. Name _____ HS Grad Year: _____ Shirt Size: S M L XL XXL
12. Name _____ HS Grad Year: _____ Shirt Size: S M L XL XXL
13. Name _____ HS Grad Year: _____ Shirt Size: S M L XL XXL
14. Name _____ HS Grad Year: _____ Shirt Size: S M L XL XXL
15. Name _____ HS Grad Year: _____ Shirt Size: S M L XL XXL
16. Name _____ HS Grad Year: _____ Shirt Size: S M L XL XXL
17. Name _____ HS Grad Year: _____ Shirt Size: S M L XL XXL
18. Name _____ HS Grad Year: _____ Shirt Size: S M L XL XXL
19. Name _____ HS Grad Year: _____ Shirt Size: S M L XL XXL
20. Name _____ HS Grad Year: _____ Shirt Size: S M L XL XXL
21. Name _____ HS Grad Year: _____ Shirt Size: S M L XL XXL
22. Name _____ HS Grad Year: _____ Shirt Size: S M L XL XXL

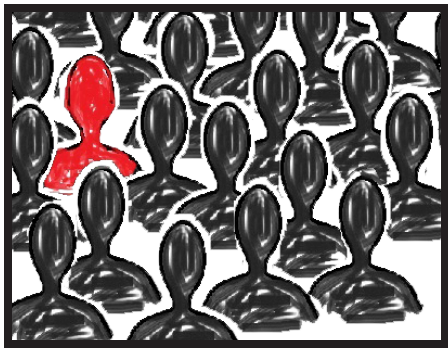

separate

braving discipleship 2012
ottawa university

student registration form

personal information

Shirt Size: S M L XL XXL

Gender: M F

High School Grad Year: 2013 2014 2015 2016

Name _____ Phone _____

Mailing Address _____

City _____ State _____ ZIP _____

Email Address _____

Emergency Contact _____ Phone _____

List Any Special Dietary Needs _____

List Allergies _____

release details

I hereby and herein authorize Ottawa University's Campus Pastor, or any agents working on their behalf, to act in my stead for the purpose of acquiring emergency medical attention for my child/ward. I impose upon the assumptors of this duty, the responsibility to act with reasonable care and caution and release and waive all liability for any injuries and illness incurred while at the event. By my signature hereunder, I warrant that my child/ward is in good physical condition, has no undisclosed medical problems, illnesses or disabilities, and is capable of full and active participation in Braving Discipleship. I also represent that my child/ward has received a physical within the last year and is medically competent to participate in the activities at Braving Discipleship.

My child/ward's participation in Braving Discipleship 2012 grants Ottawa University and its agents the rights to utilize photos, videos, testimonials, etc. of my child/ward for marketing purposes in print, on the Internet, etc.

Having read this waiver and knowing these facts and in consideration of your accepting my child/ward's participation in Braving Discipleship, I waive and release Ottawa University, and any individuals or organizations who assist or support this event from liability for illness, injuries or damage my child/ward may suffer as a result of participation in this event.

Parent/Guardian Signature _____ Date _____

Printed Name _____

early registration deadline: OCTOBER 19, 2012